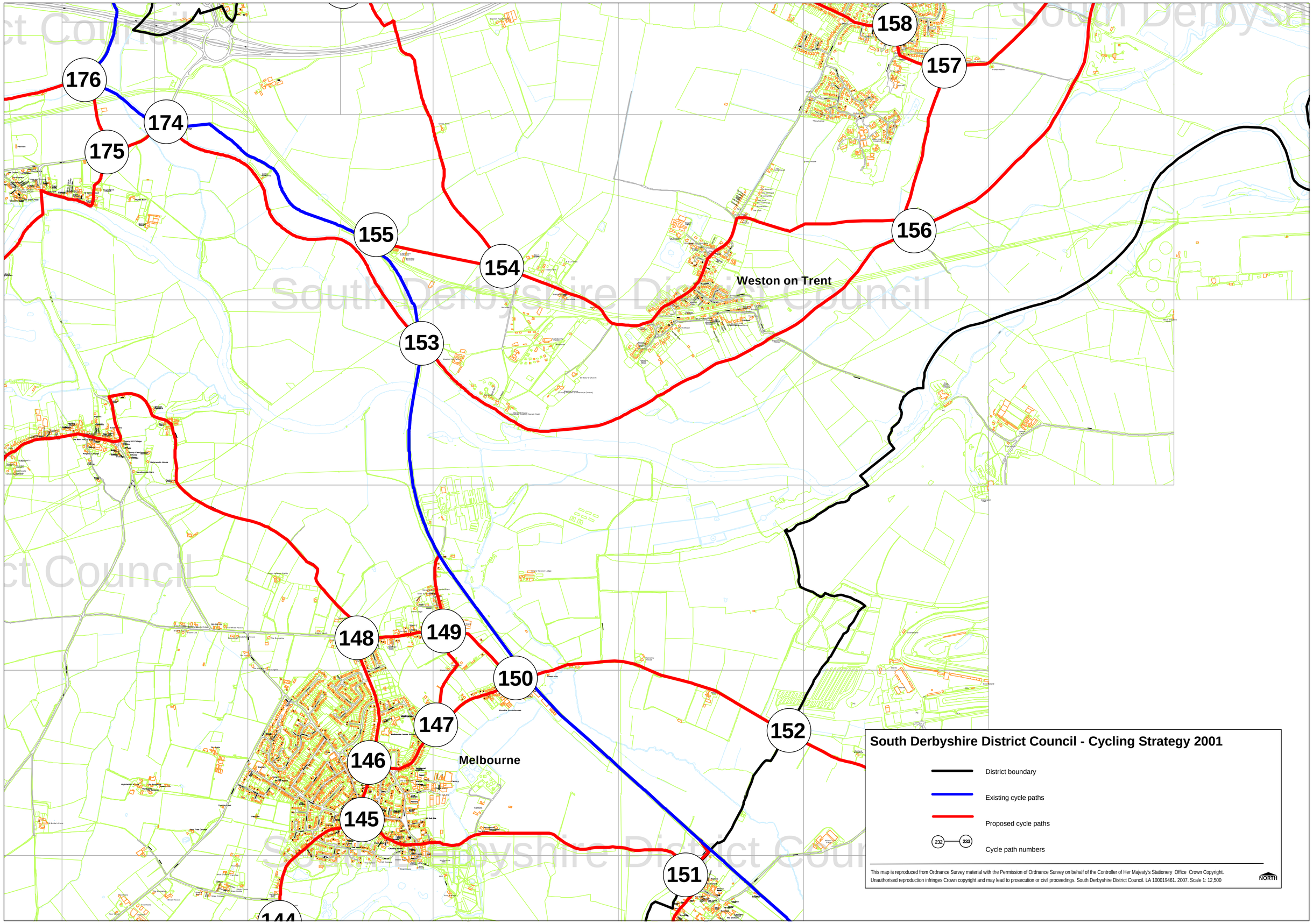
South Derbyshire District Council - Cycling Strategy 2001
District boundary
Existing cycle paths
Proposed cycle paths
232
233
Cycle path numbers
This map is reproduced from Ordnance Survey material with the Permission of Ordnance Survey on behalf of the Controller of Her Majesty's Stationery Office Crown Copyright.
Unauthorised reproduction infringes Crown copyright and may lead to prosecution or civil proceedings. South Derbyshire District Council. LA 100019461. 2007. Scale 1: 12,500
NORTH
Weston on Trent
Melbourne
176
175
174
155
154
153
158
157
156
148
149
150
147
146
145
152
151
144